



**Attached Divisions** 27  
**Super Class** 5 - COP - BEEF  
**Class** 15 - BEEF  
**Category** 371 - BEEF, BOXED, RIB, REF  
**Group** 2019 - BEEF, RIBEYE, RAW, REFRIGERATED  
**Manufacturer Number** 0 - MULTIPLE SOURCES  
**Manufacturer GLN Number** 0  
**Minority Code** 1 - NA  
**Brand Name** STOCK YARDS ANGUS BEEF  
**Brand Type** 2 - Exclusive  
**Country of Origin - Grown/Harvested** US - United States  
**Country of Origin - Processed**

**Primary ASYS #** 6553689  
**Secondary ASYS #** 6884720, 3847076  
**Primary PSYS #** 000000  
**Product Master #** 5392599  
**USF Product #** 5392599  
**Manufacturer Product #** 446709  
**Item ID** 32670878  
**Cash and Carry Eligible** No

**Core**

<b>Product Description</b>	BEEF, RIBEYE CHOICE ANGUS 112A LIP-ON BONELESS RAW REF	<b>Catch Weight Item</b>	Yes
<b>Manufacturer Description</b>	USDA CHOICE RIBEYE	<b>Sales Pack Size</b>	5/17 LB+
<b>Customer Description</b>		<b>Purchase Pack Size</b>	5/17 LB+
<b>ASYS Description</b>	BEEF, RIBEY CHO ANGS 112A L/ON	<b>Sales UOM</b>	CA
<b>Retail Description</b>		<b>Smallest Sales Pack Unit</b>	CA
<b>Additional Description</b>	This Stock Yards boneless ribeye is the richest piece of all the middle meats. True meat lovers praise this cut of meat for its great flavor due to the high fat content. The boneless ribeye has a place in all types of food establishments, from local neighborhood diners to high end steak houses. Quite versatile, this ribeye can be used for great han	<b>Each Conversion Factor</b>	1
<b>Brand Owner Name</b>		<b>Smallest Sales Pack USF Product #</b>	
<b>SCC</b>	90750947587593	<b>Kosher Certified</b>	No
<b>GTIN</b>	90750947587593	<b>Halal Certified</b>	No
<b>Barcode Attribute</b>		<b>Child Nutrition Label Available</b>	
<b>Retail UPC</b>		<b>Beef Grade</b>	U2/3-UP
<b>Replacement USF Product Number</b>		<b>Certified Angus Beef (CAB)</b>	No
<b>Pre-Frozen USF Product Number</b>		<b>LFTB and BLBT Free</b>	
<b>Status</b>	Active	<b>0g Trans Fat per serving</b>	
<b>PIM Add Date</b>	12/12/2020	<b>Organic Certified</b>	No
<b>Discontinued Date</b>		<b>Made from Renewable Resources</b>	
<b>Meat Buyers Guide</b>	112A	<b>Recyclable</b>	
<b>Approved Manufacturers</b>	001707 CARGILL MEAT SOLUTIONS CORP	<b>Cage Free</b>	
	004799 NATIONAL BEEF PACKING CO LLC	<b>Rainforest Alliance Certified</b>	
	004315 JBS USA FOOD COMPANY	<b>No FSE</b>	No
	000075 TYSON FRESH MEATS INC	<b>CES Catalog Page Number</b>	
	005440 SIERRA MEAT & SEAFOOD		

**Operation**

<b>Purchase Pack Depth</b>	23.5 inches	<b>Sales Pack Depth</b>	23.5 inches
<b>Purchase Pack Width</b>	18 inches	<b>Sales Pack Width</b>	18 inches
<b>Purchase Pack Height</b>	9.25 inches	<b>Sales Pack Height</b>	9.25 inches
<b>Net Weight</b>	85 lbs	<b>Volume</b>	2.264 cubic feet
<b>Gross Weight</b>	87 lbs	<b>Shelf Life</b>	35 days
<b>Bill of Lading Code</b>	740 - FOODSTUFFS - REFRIGERATED	<b>Guaranteed Shelf Life</b>	
<b>Storage Code</b>	31 - REF 28 - 32 RAW	<b>Code Date Flag</b>	Yes
<b>Star Category</b>	03:001 - COP-BEEF:MEAT: BEEF COMMODITY	<b>Basis</b>	
<b>RRE Flag</b>	No	<b>Mfr Pallet Hi</b>	4
<b>Hazardous</b>	No	<b>Mfr Pallet Ti</b>	5
<b>Handling Instructions</b>	Check case for leakers to use first. If removing from case for storage, record pack date from MFG label on each bag with permanent marker to assist in rotation. Store in cooler or freeze.	<b>Is Item a Consumer Unit</b>	Yes
		<b>Is Trade Item a Base Unit</b>	No



**Attached Divisions** 27  
**Super Class** 5 - COP - BEEF  
**Class** 15 - BEEF  
**Category** 371 - BEEF, BOXED, RIB, REF  
**Group** 2019 - BEEF, RIBEYE, RAW, REFRIGERATED  
**Manufacturer Number** 0 - MULTIPLE SOURCES  
**Manufacturer GLN Number** 0  
**Minority Code** 1 - NA  
**Brand Name** STOCK YARDS ANGUS BEEF  
**Brand Type** 2 - Exclusive  
**Country of Origin - Grown/Harvested** US - United States  
**Country of Origin - Processed**

**Primary ASYS #** 6553689  
**Secondary ASYS #** 6884720, 3847076  
**Primary PSYS #** 000000  
**Product Master #** 5392599  
**USF Product #** 5392599  
**Manufacturer Product #** 446709  
**Item ID** 32670878  
**Cash and Carry Eligible** No

**Nutritional Values**

QTY UOM RDV			QTY UOM RDV			QTY UOM RDV			QTY UOM RDV			A L L E R G E N S		
<b>Recommended Serving Size</b>			<b>Polyunsaturated Fat</b>	.77	g	<b>Magnesium</b>	18	mg	<b>Omega 3 Acids</b>	3			<b>Celery</b>	Not Known
<b>Serving Size</b>	100	g	<b>Monounsaturated Fat</b>	9.58	g	<b>Pantothenic Acid</b>	.29	mcg	<b>Omega 6 Acids</b>	6			<b>Crustacean</b>	Not Known
<b>Servings per Trade Item</b>			<b>Other Carbohydrates</b>			<b>Biotin</b>			<b>Vitamin B6</b>				<b>Eggs</b>	Not Known
<b>Calories per Serving</b>	274		<b>Ash</b>	.85	g	<b>Riboflavin</b>	.13	mg	<b>Vitamin B12</b>		18%		<b>Fish</b>	Not Known
<b>Calories from Fat per Serving</b>	199		<b>Zinc</b>	3.85	mg	<b>Niacin Equivalent</b>	3.23	mg	<b>Vitamin B12</b>		51.83%		<b>Milk</b>	Not Known
<b>Total Fat</b>	22.07	g	<b>Iodine</b>			<b>Thiamin</b>	.08	mg	<b>Vitamin Beta-Carotene</b>				<b>Mustard</b>	Not Known
<b>Saturated Fat</b>	9	g	<b>Folate</b>	5	mcg	<b>Copper</b>	.06	mg	<b>Vitamin E</b>				<b>Peanuts</b>	Not Known
<b>Trans Fat</b>			<b>Phosphorous</b>	168	mg	<b>Soluble Fiber</b>			<b>Vitamin K</b>				<b>Sesame</b>	Not Known
<b>Cholesterol</b>	68	mg	<b>Nutrient Relevant Data Provided</b>			<b>Insoluble Fiber</b>							<b>Soy</b>	Not Known
<b>Sodium</b>	56	mg	<b>Nutrient Relevant Data Provided</b>			<b>Alcohol</b>							<b>Tree Nuts</b>	Not Known
<b>Total Carbohydrates</b>	0	g	<b>Nutrient Relevant Data Provided</b>			<b>Alcohol</b>							<b>Wheat</b>	Not Known
<b>Dietary Fiber</b>	0	g				<b>Water</b>	58.03	g					<b>Allergen - Gluten(other than Wheat)</b>	
<b>Total Sugar</b>													<b>Gluten Free Certified</b>	
<b>Added Sugars</b>													<b>Gluten Free Certified</b>	
<b>Protein</b>	17.5	g											<b>Halal Certified</b>	No
<b>Calcium</b>	10	mg											<b>Kosher Certified</b>	No
<b>Iron</b>	1.87	mg											<b>Contains Lactose</b>	
<b>Potassium</b>	305	mg											<b>Contains Latex</b>	
<b>Vitamin C</b>													<b>Made with Gluten Free Ingredients</b>	
<b>Vitamin D</b>													<b>No MSG Added</b>	
<b>Vitamin A</b>													<b>MSG Free</b>	
													<b>No Nitrate/Nitrites Added</b>	
													<b>Vegan</b>	
													<b>Vegetarian</b>	
													<b>Allergen Relevant Data Provided</b>	
													<b>Allergen Relevant Data Provided</b>	

Ingredients

**Merchandising**

<b>Merchandising Business Unit Name</b>	CENTER-OF-PLATE - 100003
<b>Merchandising Director Name</b>	BEEF & PORK - 10013
<b>Merchandising Desk Name</b>	BOXED BEEF, STEAKS & BULK GROUND BEEF - 1026
<b>Merchandising Category Name</b>	FRESH BOXED BEEF - 141
<b>Merchandising Business Unit Associate</b>	CENTER-OF-PLATE
<b>Merchandising Director Associate</b>	WINKLER
<b>Merchandising Desk Associate</b>	MATON
<b>Product Search Keywords</b>	
<b>Benefits</b>	Versatile piece of meat can be roasted as a prime rib or cut steaks to desired size and grill ~ Suitable across diverse menus and establishments ~ Great served with classic tureen au jus
<b>Serving Suggestions</b>	
<b>Preparation Instructions</b>	
<b>Cat Seg Type 01</b>	SUBPRIMAL - BEEF Value RIB
<b>Cat Seg Type 02</b>	ITEM Value RIBEYE
<b>Cat Seg Type 03</b>	GRADE - BEEF Value U2/3
<b>Cat Seg Type 04</b>	CERTIFIED ANGUS BEEF CLAIM Value NO "CERTIFIED ANGUS BEEF" CLAIM
<b>Cat Seg Type 05</b>	ALL NATURAL CLAIM Value NO "ALL NATURAL" CLAIM
<b>Cat Seg Type 06</b>	ORGANIC CLAIM Value NO "ORGANIC" CLAIM
<b>Cat Seg Type 07</b>	GRASS FED CLAIM Value NO "GRASS FED" CLAIM
<b>Cat Seg Type 08</b>	SOLUTION ADDED Value NO SOLUTION ADDED
<b>Cat Seg Type 08</b>	MBG# Value 112A
<b>Cat Seg Type 10</b>	BONE Value BONELESS

## Nutritional Claims &amp; Without

CLAIMS	Value	CLAIMS	VALUE
All Natural USDA		No Added Preservatives	
0g Trans Fat per serving		No Artificial Colors	
Child Nutrition Credit	No	No Artificial Flavors	
Child Nutrition Label Available		No High Fructose Corn Syrup	
Fat Free		No Salt Added	
From cows not treated with rbst		No Sugar Added (NSA)	
Low Calories		Reduced Calories	
Low Cholesterol		Reduced Fat	
Low Fat		Reduced Sodium	
Low Sodium		Uncured	
Made w/o Artificial ingredients: Flavors, Colors, or Added Preservatives		USDA Meal Pattern Requirements Flag	
Made with Whole Grains		Zero Calories	
Minimally Processed			



**Attached Divisions** 27  
**Super Class** 5 - COP - BEEF  
**Class** 15 - BEEF  
**Category** 371 - BEEF, BOXED, RIB, REF  
**Group** 2019 - BEEF, RIBEYE, RAW, REFRIGERATED  
**Manufacturer Number** 0 - MULTIPLE SOURCES  
**Manufacturer GLN Number** 0  
**Minority Code** 1 - NA  
**Brand Name** STOCK YARDS ANGUS BEEF  
**Brand Type** 2 - Exclusive  
**Country of Origin - Grown/Harvested** US - United States  
**Country of Origin - Processed**

**Primary ASYS #** 6553689  
**Secondary ASYS #** 6884720, 3847076  
**Primary PSYS #** 000000  
**Product Master #** 5392599  
**USF Product #** 5392599  
**Manufacturer Product #** 446709  
**Item ID** 32670878  
**Cash and Carry Eligible** No

**Images**

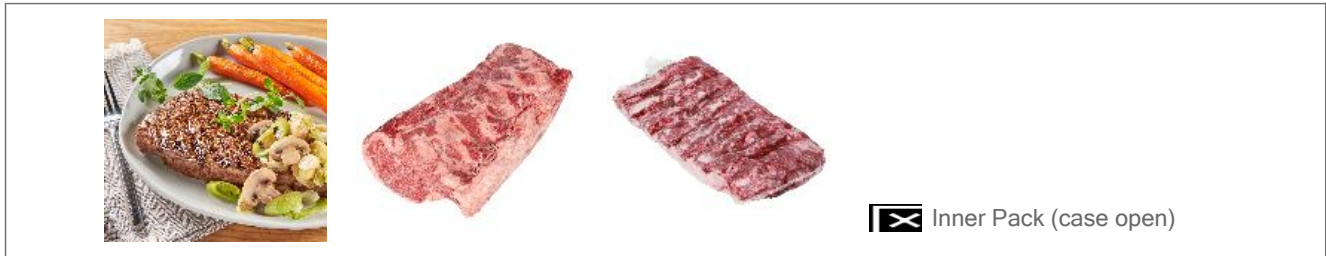

**Responsibly Sourced**

CLAIMS	VALUE	CLAIMS	VALUE
Aquaculture Certification Council Certified		Green Seal Certified	
Best Aquaculture Practices Certified		Made from Renewable Resources	
Biodegradable Products Institute (BPI) Certified Compostable		Made with Post-Consumer Recycled Content	
BPA Non Intent		Marine Stewardship Council Certified	
Cage Free		No Animal By-Products	
Cedar Grove Certified Compostable		Non-GMO Certified	
Certified Angus Beef (CAB)	No	Organic Certified	No
Certified Humane		Organic Claim Agency	
Certified Processed Chlorine Free		Organic Trade Item Code	
Certified Totally Chlorine Free		Program for the Endorsement of Forest Certification (PEFC)	
Contains Prop 65 Regulated Chemicals		Rainforest Alliance Certified	
Dolphin Safe Certified		Raised without Added Hormones	
EPA Compliant Recycled Fiber Certified		No Added Synthetic Hormones	
Fair Trade Certified		Raised without Antibiotics	
Forest Stewardship Council (FSC) Certified		Antibiotic Free	
Free Range		Real California Milk	
Grain Fed/Vegetable Grain Fed		Recyclable	
Grass Fed		Sustainable Forestry Initiative (SFI) Certified	
		UL Eco-Logo Certified	
		USDA BioPreferred Certified	